Hampden-Sydney College
Vice President for Business Affairs & Finance
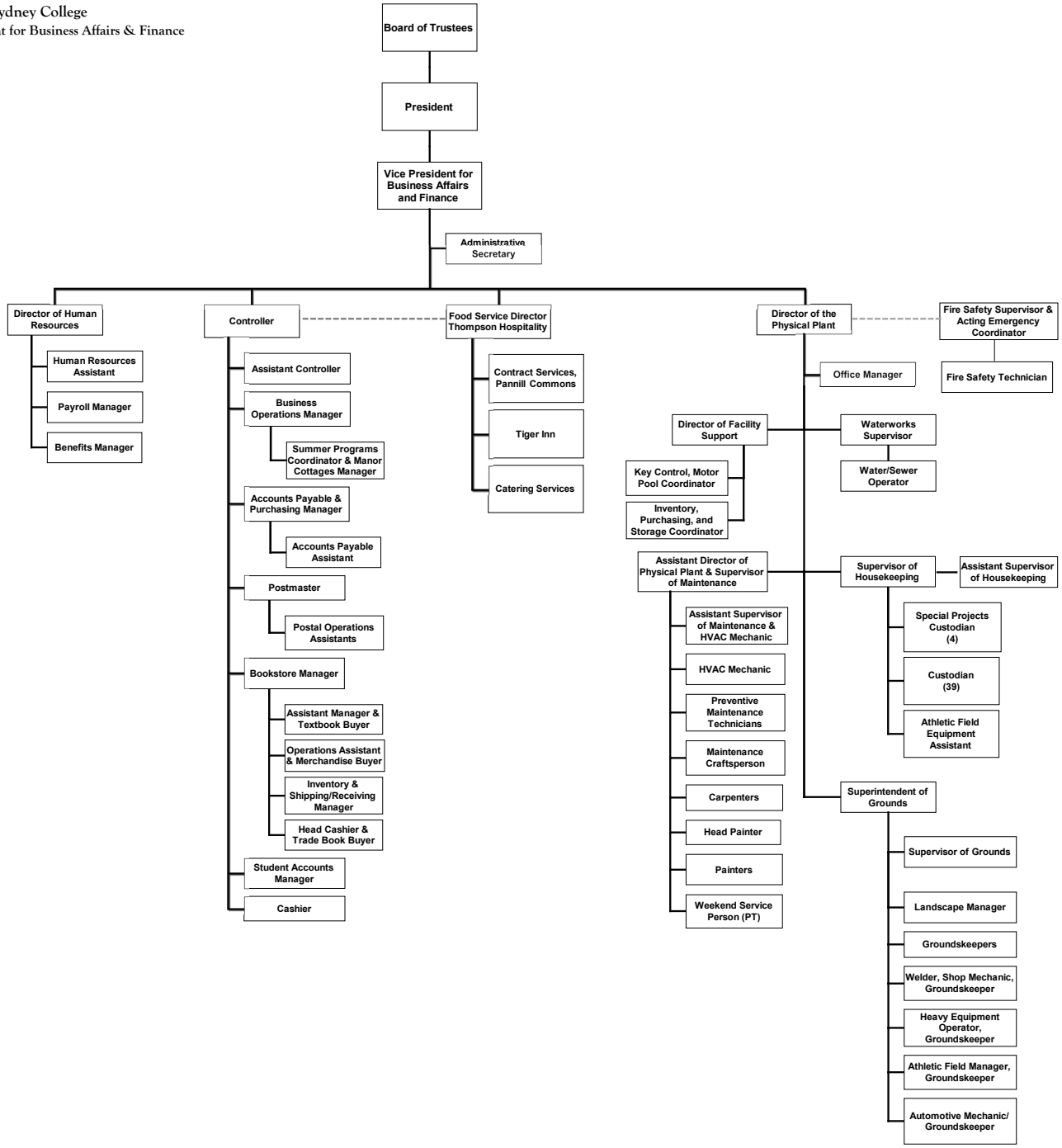
December 2014